

1 2 3 4 5 6 7 8 9 10

F
E
D
C
B
A

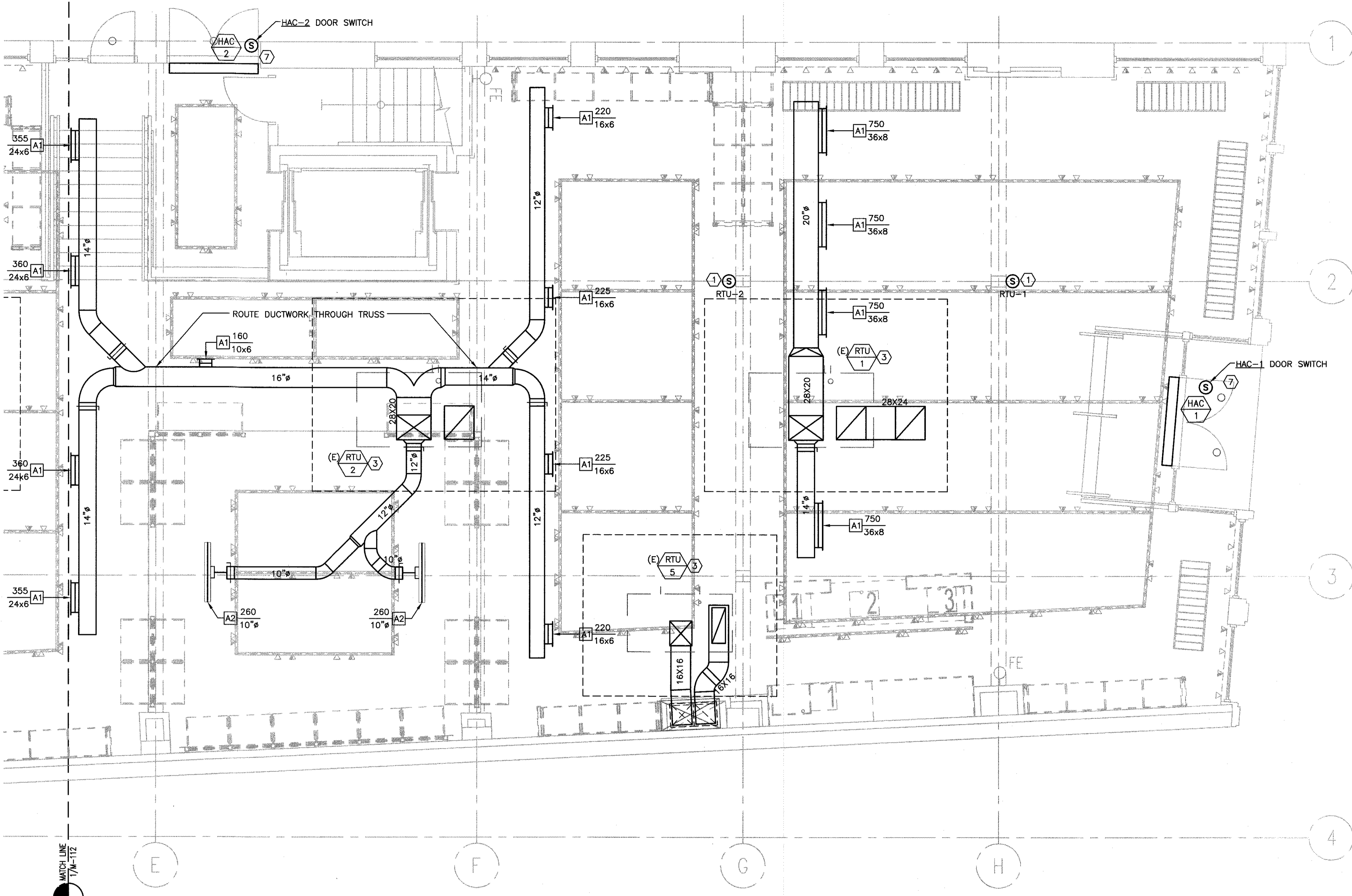

GENERAL NOTES

1. CONTRACTOR TO VERIFY ALL EXISTING CONDITIONS PRIOR TO BID.
2. ALL THERMOSTATS AND SENSORS SHOWN IN APPROXIMATE LOCATIONS. COORDINATE THE EXACT LOCATIONS WITH ARCHITECT.
3. KEEP ALL DUCTWORK AS TIGHT TO STRUCTURE AS POSSIBLE, UNLESS OTHERWISE NOTED. NOTIFY ARCHITECT IF ANY DISCREPANCIES ARE FOUND.

KEYED NOTES

1. REMOTE TEMPERATURE SENSOR PROVIDED BY OWNER WITH LC&D PACKAGE. THE MOUNTING HEIGHT SHALL BE 48" A.F.F. CENTERED ON COLUMN. CONFIRM EXACT LOCATION WITH G.C. PRIOR TO ROUGH-IN. INSTALL CONTROL WIRING IN CONDUIT.
2. NOT USED.
3. CONTRACTOR TO VERIFY SMOKE DETECTOR IS EXISTING. IF NOT EXISTING, PROVIDE AND INSTALL DUCT MOUNTED SMOKE DETECTOR IN RETURN AIR DUCT RISER.
4. NOT USED.
5. NOT USED.
6. NOT USED.
7. AIR CURTAIN DOOR SWITCH PROVIDED WITH AIR CURTAIN. MOUNT SWITCH PER MANUFACTURER'S INSTALLATION INSTRUCTIONS.

NOTE:

ALL RIGID ROUND AND FLAT OVAL DUCT SHALL BE SPIRAL WOUND, TYPICAL.

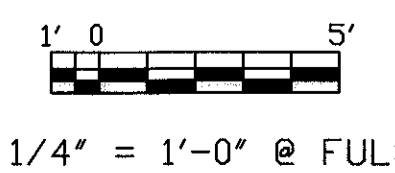
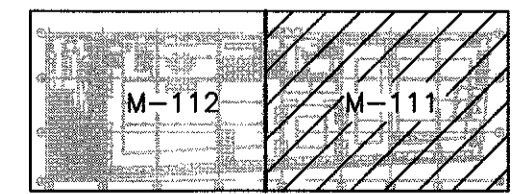

KEYPLAN
N.T.S.

SCALE: 1/4" = 1'-0" @ FULL SIZE

OWNER:
WILLIAMS-SONOMA, INC.
3250 Van Ness Avenue
San Francisco, CA 94109
T 415 616 8602
F 415 439 8164
www.williams-sonoma.com



EEA Consulting Engineers
6615 Vaught Ranch Road, Suite 200
Austin, Texas 78730-2314 USA
512.744.4400 main 512.744.4444 fax
www.eeace.com

State of Registration MAINE
Firm Registration No. 17/A
EEA Project No. 20166538

DRAWN BY: ARC
CHECKED BY: BKK

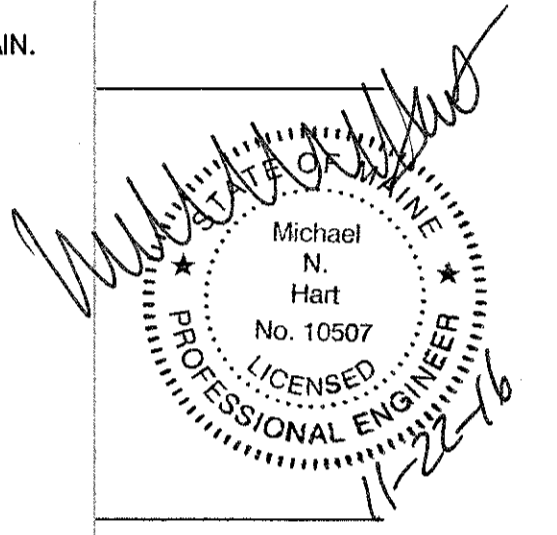

west elm
Downtown Portland
164 Middle Street
Portland, ME 04101

PROJECT #006-160335.00

ISSUED / REVISED	DATE
PRELIMINARY SET	09/08/16
LL COORDINATION SET	11/08/16
LL/PERMIT SET	11/21/16

PARTIAL FIRST FLOOR
HVAC PLAN

M-111